

WEST FRONT ELEVATION
SC:1/8"=1'

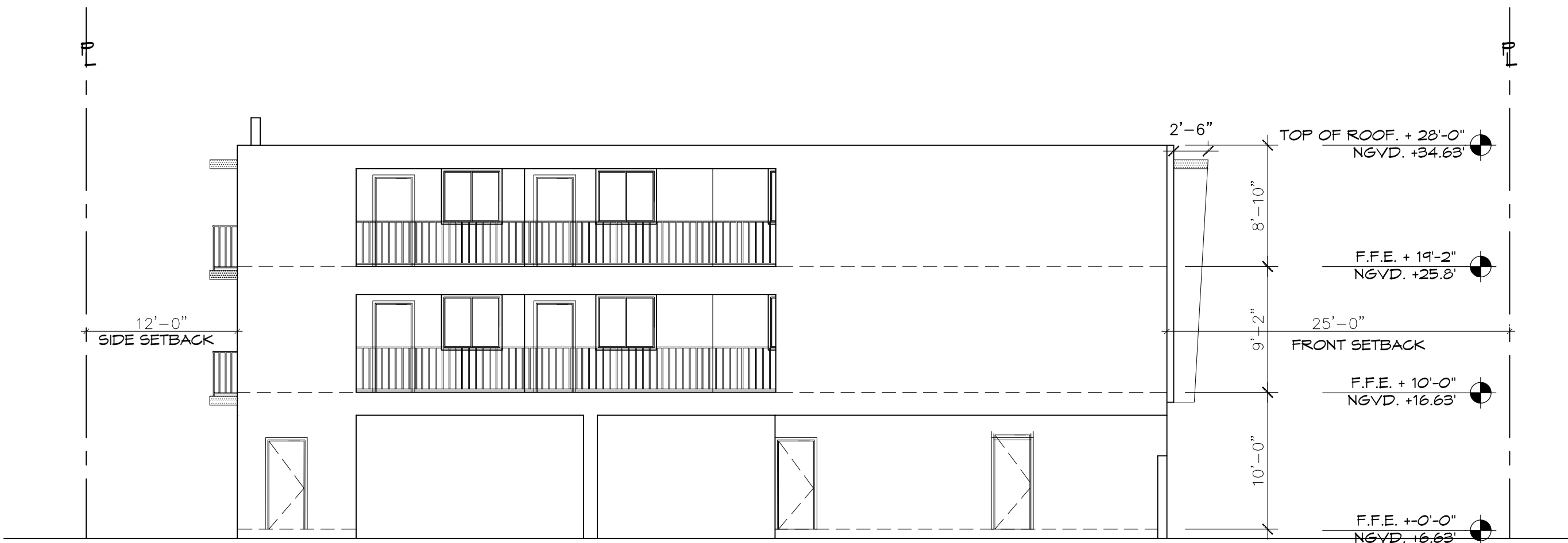

NORTH SIDE ELEVATION
SC:1/8"=1'

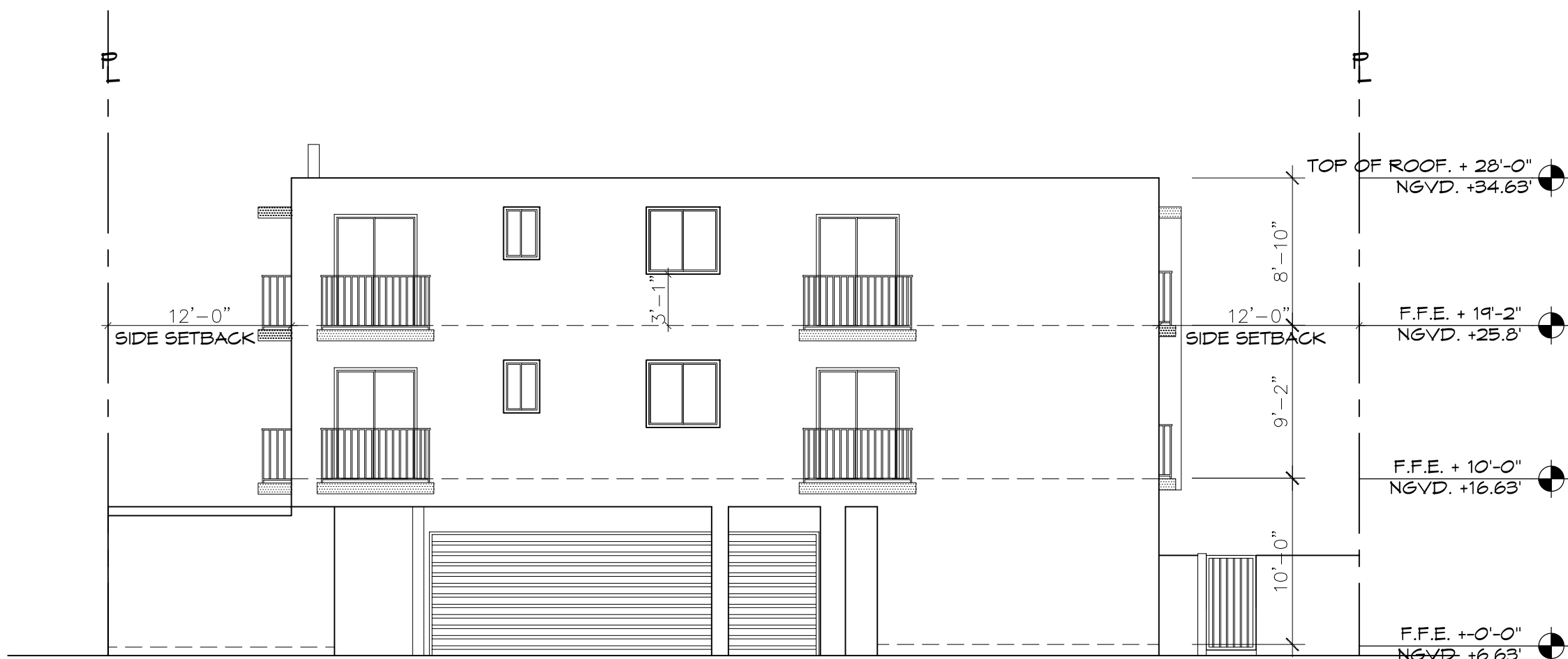

EAST REAR ELEVATION
SC:1/8"=1'

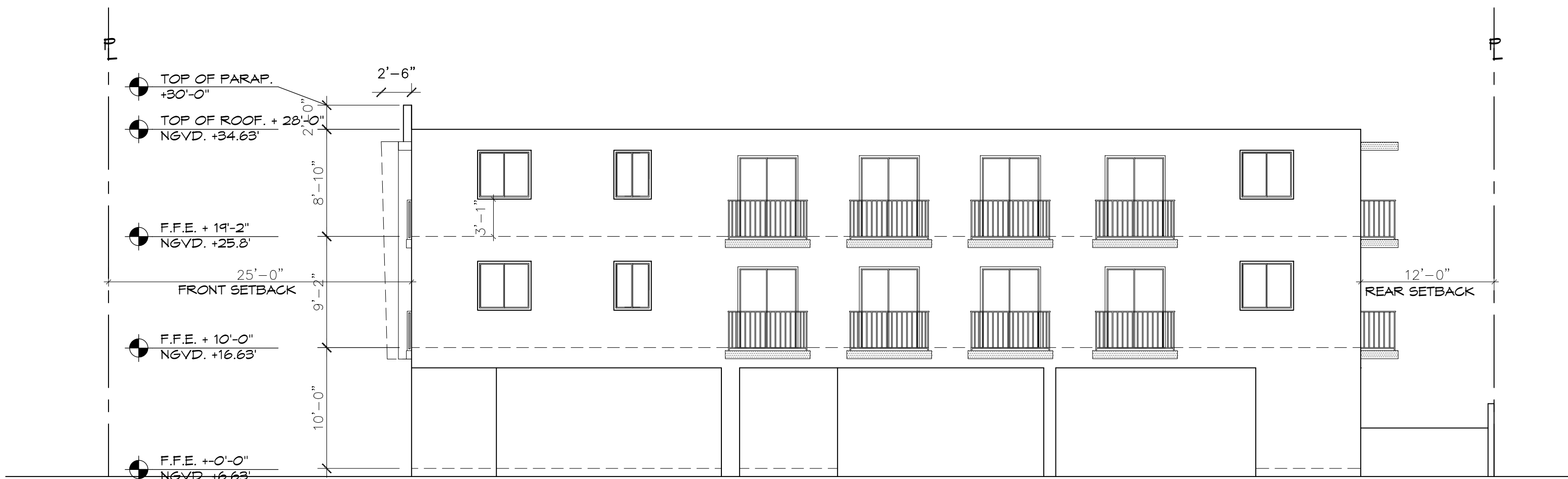

SOUTH SIDE ELEVATION
SC:1/8"=1'

DIVINE E. AMOAH
ARCHITECT
AR # 0016436
2307 S. DOUGLAS RD. SUITE 501
MIAMI, FLORIDA 33145
PHONE (305) 441-1365

THESE DRAWING & SPECIFICATIONS ARE INSTRUMENTS OF SERVICE AND SHALL REMAIN THE PROPERTY OF DIVINE EPHRAIM AMOAH WHETHER THE PROJECT FOR WHICH THEY WERE PREPARED IS EXECUTED OR NOT, THEY ARE NOT USED IN ANY MANNER ON OTHER PROJECTS OR EXTENSIONS TO THIS PROJECT EXCEPT BY AGREEMENT IN WRITING AND WITH THE APPROPRIATE COMPENSATION TO DIVINE EPHRAIM AMOAH ARCHITECT.

NEW MULTIFAMILY BUILDING (8 UNITS)

ADDRESS: 524 N. RIVERSIDE DRIVE
POMFANO BEACH, FLORIDA 33062

OWNER: BRANESP REALTY VENTURES LLC

REVISIONS	
1	03/10/21



DATE: 01/2020

A-5